

Proposed north elevation

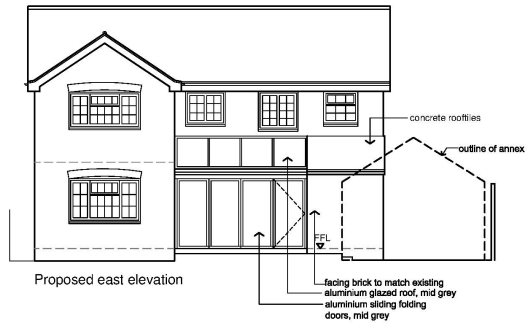

Proposed east elevation



Existing north elevation



Existing east elevation

materials:
 Concrete panellie rooflights
 PVC windows & door with brick on end heads
 black PVC rainwater goods to match existing
 Facing brick walls

Bootham
 Architects

133 Wakeley Street
 York
 YO1 3QE
 Tel: 01904 751171
 E: info@boothamarchitects.co.uk

Client:
 H. Shearsmith
 Project:
 7 Russett Road, YO17 7YS
 Drawing Title:

Proposed Elevations- Extension

Scale	Date	Revision Number	Drawing Number
1:100	MAY-2018	060R55	P004

PLANNING APPLICATION

date valid 26/9/2018

THIS COPY HAS BEEN MADE BY OR WITH THE AUTHORITY OF RYEDALE DISTRICT COUNCIL PURSUANT TO SECTION 47 OF THE COPYRIGHT DESIGNS AND PATENTS ACT 1988. UNLESS THAT ACT PROVIDES A RELEVANT EXCEPTION TO COPYRIGHT, THE COPY MUST NOT BE COPIED WITHOUT THE PRIOR PERMISSION OF THE COPYRIGHT OWNER.